

THE SCVC NEWS

Q2 2024 EDITION

SCVC

Welcome back to the SCVC News!



We are now 6 months into the year of 2024, and here at SCVC and VCL, as ever, have some more exciting news and services to announce to patients and colleagues.

In this newsletter, we will highlight some of our most prestigious and popular services, as well as introducing our newly appointed Operations Manager for SCVC, and Service Improvement Manager for VCL.

Management

SCVC and VCL Surrey have recently made some changes to the structure of their businesses.



After Adela Keeler originally stepped up to the challenge, in an interim position, and doing such a great job, SCVC has proudly appointed Adela as the Operations Manager for SCVC.

Adela looks after the day to day running of the clinic and is always around to help, should you ever need it! Well done Adela.

Emily Leatham, who has been apart of the VCL team for 4 years, has a new role of Service Improvement Manager for the VCL team.

As well as maintaining contact with all patients, and looking after their journey's, Emily also will be looking into ways of improving areas of service for patients and colleagues.



New Service Men's Health Assessments

Our men's health assessments aim to detect common medical conditions such as glucose spikes (indicative of excessive weight gain and potential pre-diabetic or insulin-resistant states), cardiovascular diseases, and prostate cancer. The main goals are accurate diagnosis and effective prevention through education, lifestyle changes, and evidence-based medical interventions when needed.

Our men's health clinics have been designed in partnership with the prostate centre and are run by specialist nurse practitioners, supervised by expert consultants, and offer cutting-edge technology, including smartphone apps for real-time health monitoring.

Fast-track, one-stop-shop pathways provide immediate access to diagnostic tests such as virtual coronary angiography and CaRi Heart scores, which are highly accurate for early detection of coronary heart disease.

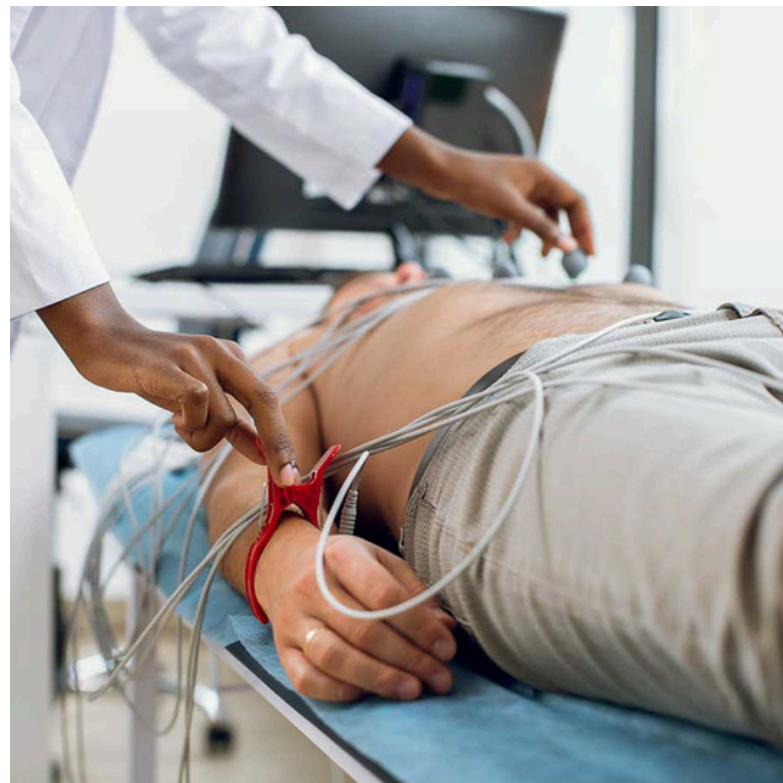

Popular Services



Metabolic Health Assessment

There is increasing awareness that modern lifestyles, processed food and even healthy diets including fruit may be damaging us from an early age by causing glucose spikes or highs. Latest research indicates glucose spikes contribute to systemic inflammation, believed to be contributing to many health conditions, including coronary artery disease.

Our Metabolic Health Screen provides a comprehensive assessment of an individual patient's metabolism, including glucose variability, as well as traditional measures of inflammation and glucose homeostasis.

X-ray

We can offer scans for those in need each Wednesday and Thursday, and available for walk-ins. Specialising in chest X-rays, for symptomatic patients, and as a part of a routine MRI workup for patients with pacemakers.

We also offer a direct access referral system for local colleagues and GPs, who can refer their patients to us for same week X-ray scanning.

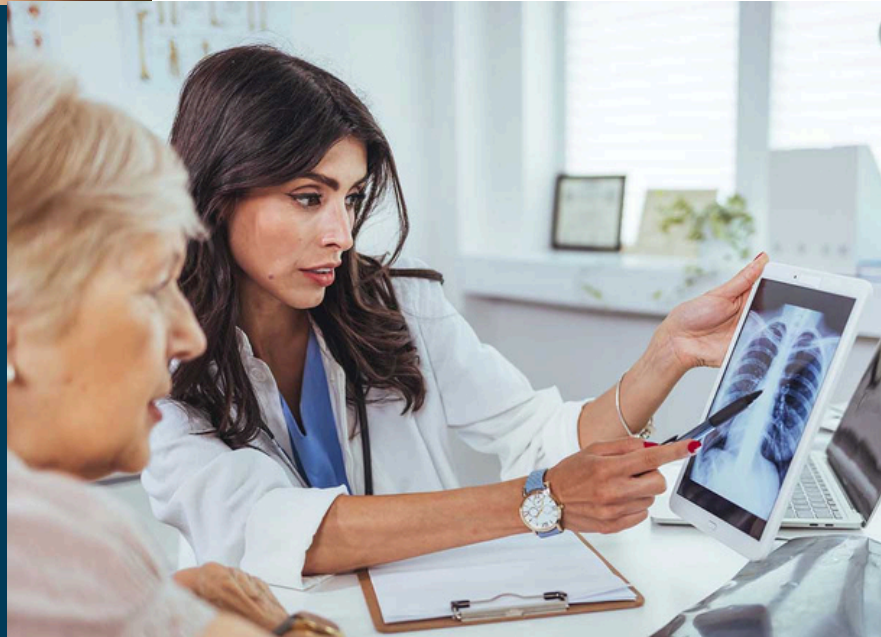

Always Improving

Here at SCVC, we are constantly working on improving our services for patients, and colleagues, to ensure their experience is as efficient and informative as possible. Therefore, we greatly appreciate feedback, whether positive or constructive, to help us improve services where we can.

Scan the QR code to leave us feedback.



01483 467100

reception@scvc.co.uk

www.scvc.co.uk

